Bass

Even Year - Middle School Honor Orchestra Audition

2 octave - e minor scale

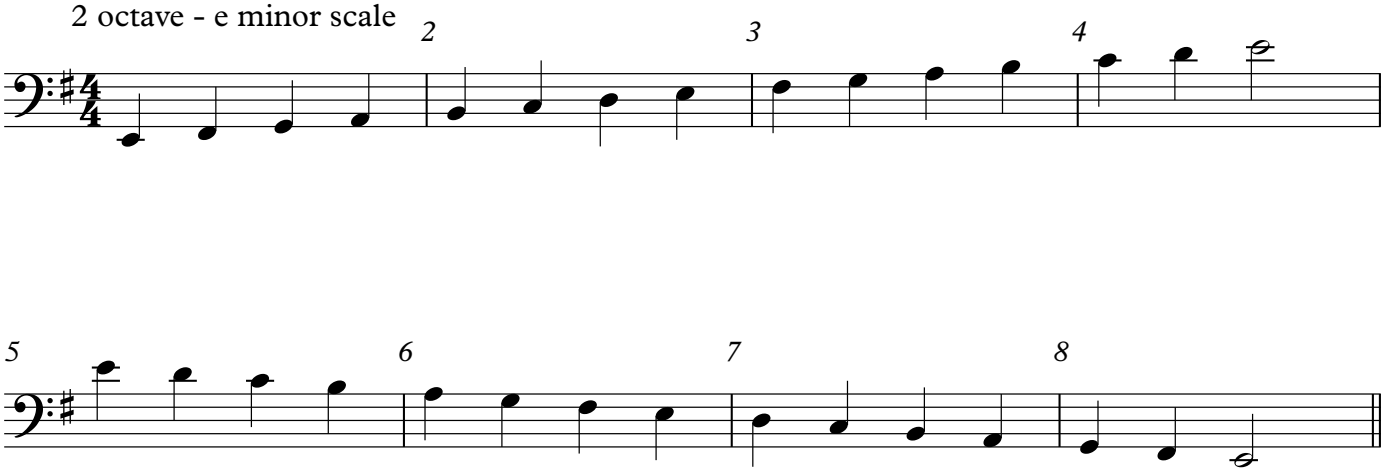
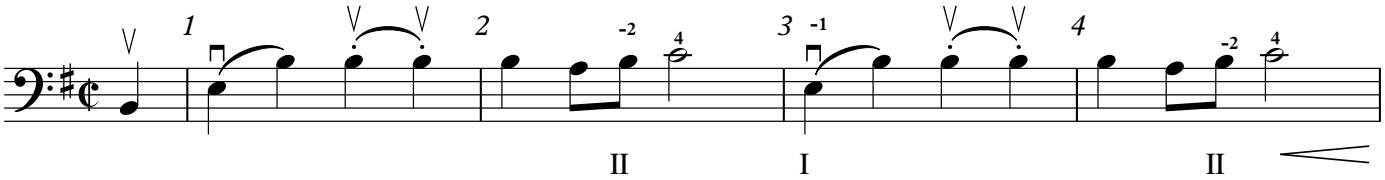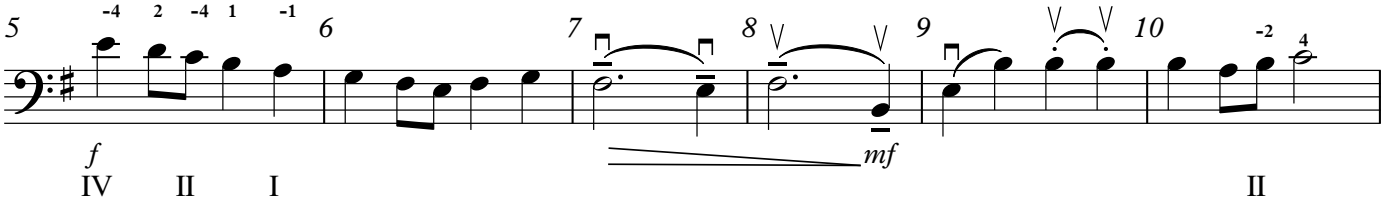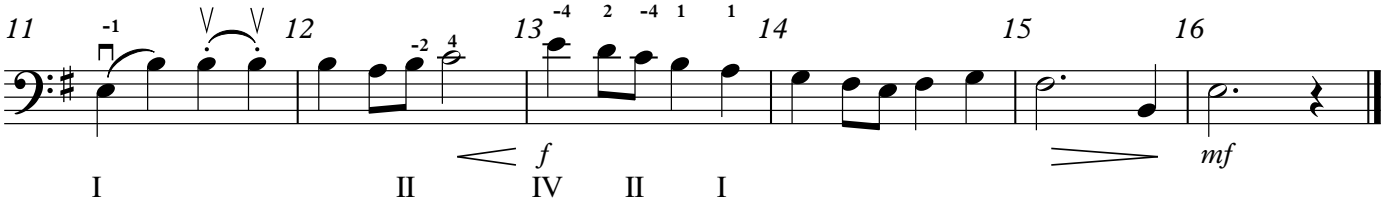
La Cinquantaine